

P1 e P2

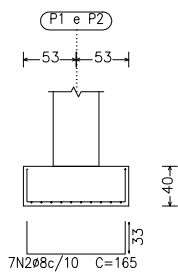

P1 e P2

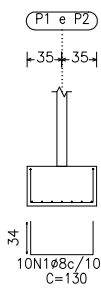
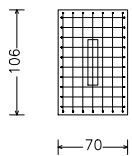
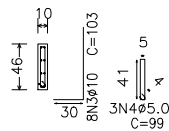

Projeto:	PREFEITURA_STO_ATO_DE_PÁDUA	Data:	29/06/2015
Projeto:	ÁÇO CA 50 - FCK = 25 MPA		
Local:	STO ATO DE PÁDUA		
Nome:	PRAÇA SÃO FÉLIX		
Des.no.:	Planta: TENSÃO SOLO = 3 KGF/CM2 DETALHAMENTO DE FUNDAÇÃO		
Autor:	PREF. MUN. DE STO. ATO. DE PÁDUA		